

Patient report

Bio-Rad DATE: 09/01/2019
D-10 TIME: 03:13 PM
S/N: #DJ4I016123 Software version: 4.30-2
Sample ID: 10564151
Injection date 09/01/2019 03:04 PM
Injection #: 14 Method: HbA1c
Rack #: --- Rack position: 3

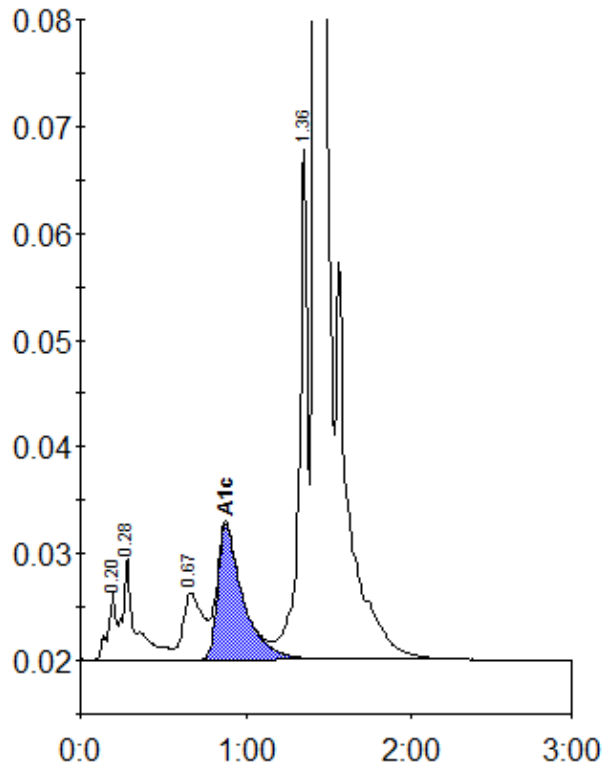

Peak table - ID: 10564151

Peak	R.time	Height	Area	Area %
A1a	0.20	6240	21084	0.7
A1b	0.28	9633	51591	1.8
LA1c/CHb-1	0.67	6206	53396	1.8
A1c	0.88	12592	134395	6.1
P3	1.36	47672	166472	5.7
A0	1.42	818117	2512877	85.5
Total Area:		2939814		

Concentration:	%
A1c	6.1